

PLAN SHOWING THE PROPOSED RESIDENTIAL BUILDING
 AT PLOT NO 296, MANGALA NAGAR EXTENSION IN S.NO 300/2
 AT V.NO 98, PORUR OF SAIDAPET TALUK, CHINGLEPUT DISTRICT
 SCALE: 1"=8' or 1:100 MR. K.V. RAJAGOPALAN.
 PORUR TOWN PANCHAYAT.

JOINERIES.

D1	DOOR	3'0" x 6'6"	0.99 x 1.98
D2	DOOR	2'6" x 6'6"	0.76 x 1.92
W	WINDOW	4'0" x 4'6"	1.22 x 1.37
V	VENTILATOR	3'0" x 2'6"	0.90 x 0.76

INSPECTION COPY

SCRUTINISED IN
 REF. NO. P.P.A./843/89
 Jr Asst. _____
 Part I. _____
 Part II. _____
 Planning Officer: Executive Officer.
 09/11/90

Planning Permit No. A 432 50

APPROVED
 SUBJECT TO THE CONDITIONS IN
 THE PERMIT NUMBER
 No. A1/2538/90
 FOR MUDR SECRETARY
 MADRAS METROPOLITAN
 DEVELOPMENT AUTHORITY
 MADRAS 600 008.
 12/04/90

FRONT ELEVATION.

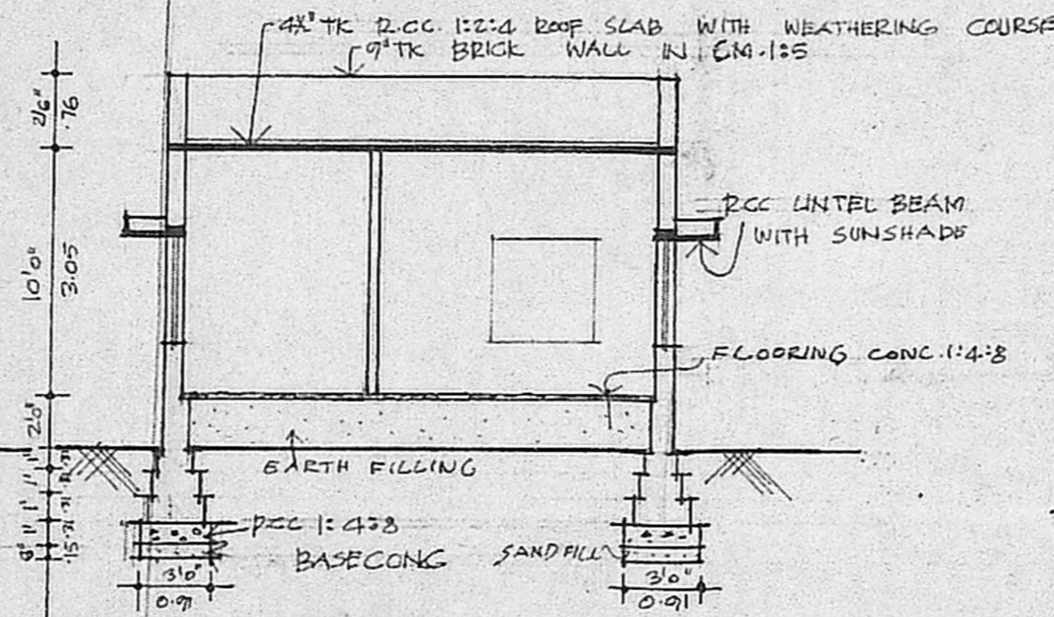

SECTION OF 'AA'.

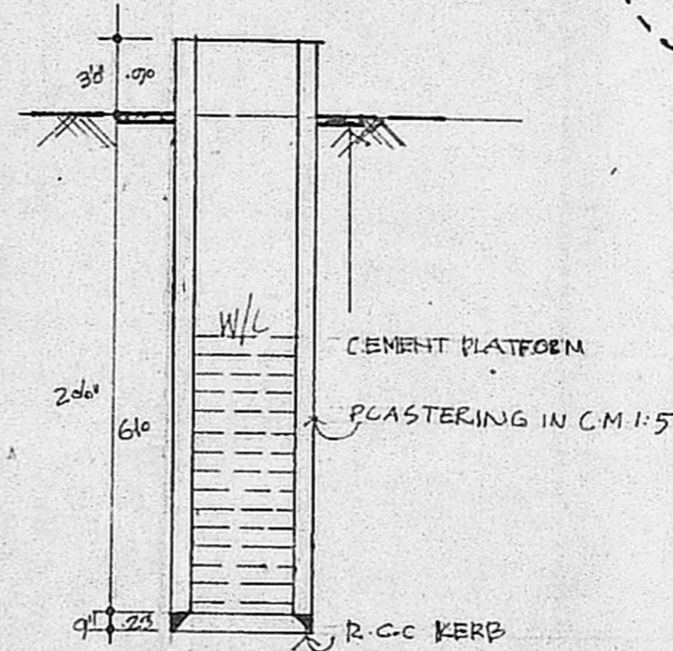

SECTION OF WELL.

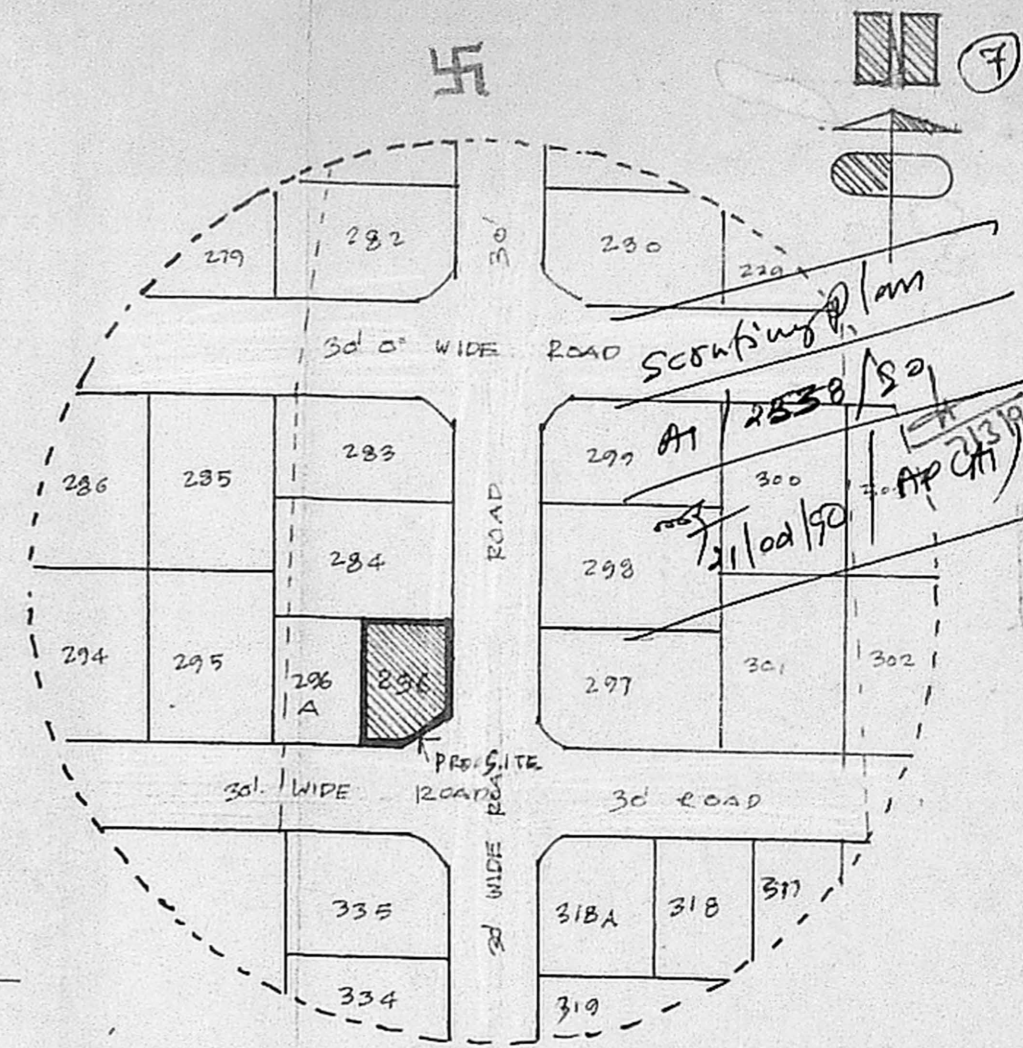

KEY PLAN. SCALE N.T.S.

AERA
 PLOT AREA : 1200 SFT (00) 111.48 M²
 PLINTH AREA : 537.50 SFT (00) 49.93 M²

COLOUR INDEX.
 PROPOSED (shaded area)
 ROAD (dashed line)
 BOUNDARY (solid line)

Rajagopalan K.V.

OWNER'S

R.M.
 Phone: 440782

R. Mohan Rao, D.C.E.,
 LICENSED SURVEYOR
 Corporation of Madras
 REG No: 14
 AMBATTUR TOWN SHIP
 ALANDUR MUNICIPALITY
 Consulting Engineer & Contractors
 Office: 15, Madley Road
 CHENNAI MADRAS-600 017

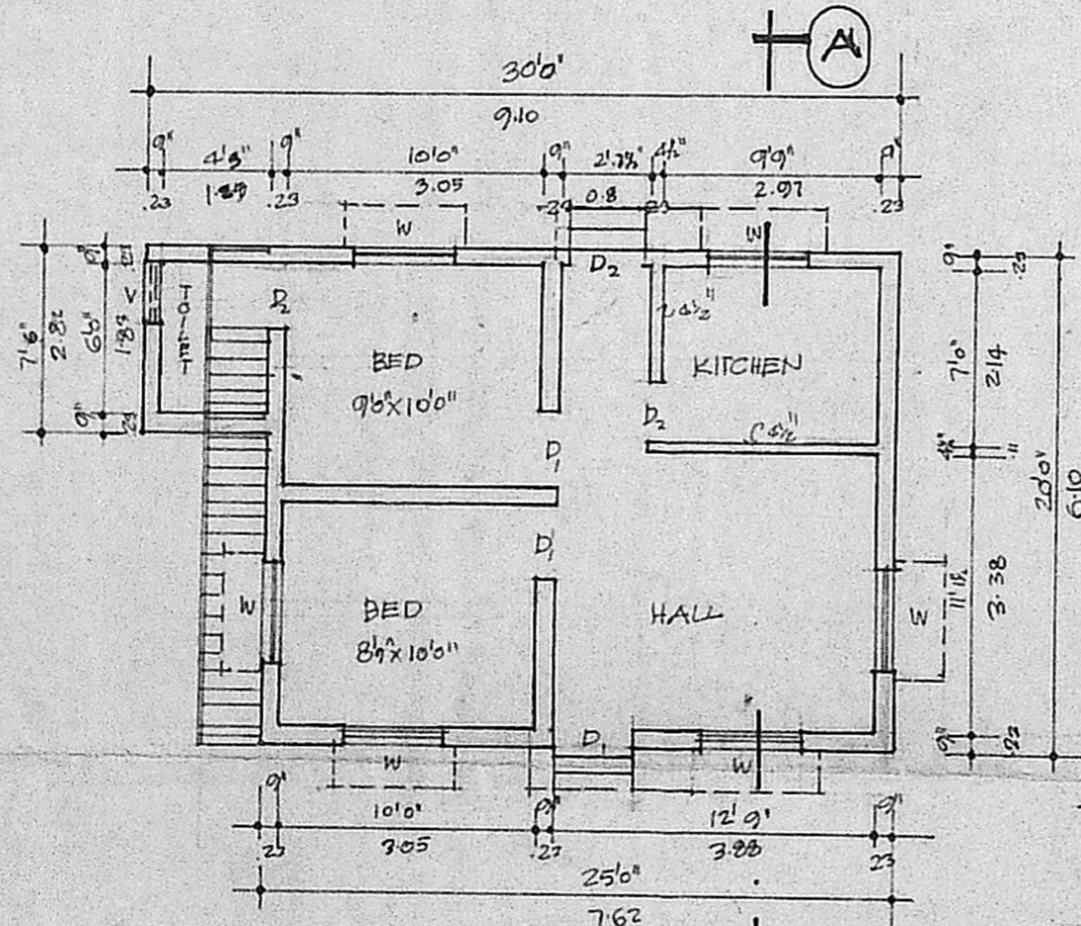

GROUND FLOOR PLAN.

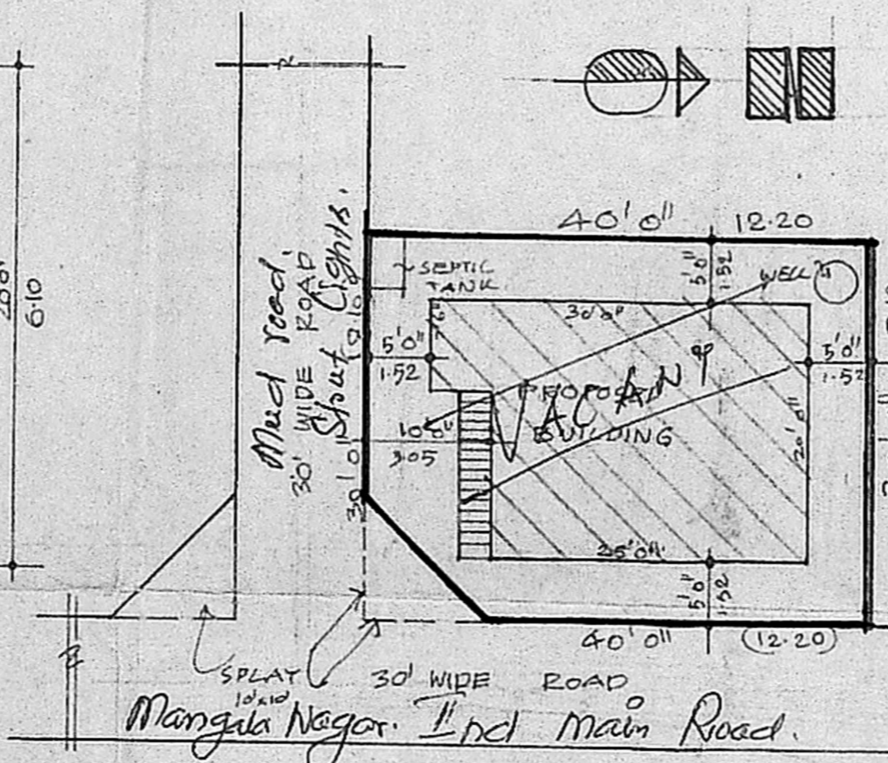

SITE PLAN. SCALE 1"=16'0"

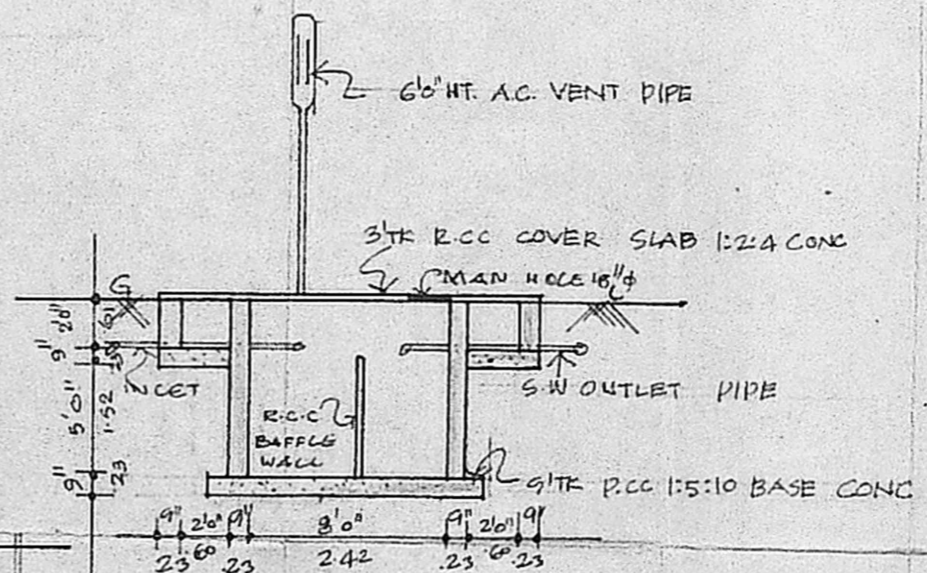

SECTION OF SEPTIC TANK.